



NITHI INTERNATIONAL TRADING L.L.C.

General trading , Export and Import of wide range of Technical and Non Technical products.

NITHI STEEL INDUSTRIES L.L.C.

Complete Architectural & Ornamental metal Fabricators & Coating solutions.

**“CREATE WITH HEART,
BUILD WITH MIND”**



Corporate Office Address:

Office no. 308B, Al Shaali Building, Block B, Al Qusais Ind. 1, DUBAI - U.A.E

TEL: 04-3797725, Email.: nithiint@eim.ae, Web : www.nithigroup.com

INDEX



- **Company Profile**
- **Trade License**
- **Activities**
- **Quality Statement**
- **Safety Statement**
- **Manpower**
- **Major Projects Executed**
- **List of Major Clients**
- **Machinery**
- **Our Products**
- **Location Map**



COMPANY PROFILE

| | |
|---------------|---|
| Trade Name | NITHI INTERNATIONAL TRADING LLC |
| Year Estd. | 2005 |
| Address | Office no. 308B, B block, Al Shaali Building, Al Qusais - Damascas Street DUBAI - U.A.E |
| Trade Lic. No | 661915 |
| Com. Reg. No | 1101986 |

| | |
|------------|---|
| Trade Name | NITHI STEEL INDUSTRIES L.L.C. |
| Year Estd. | 2009 |
| Address | Corporate Address: Office no. 308B, B block, Al Shaali Building, Al Qusais - Damascas Street DUBAI - U.A.E Factory Address: UMQ New Industrial Area, Umm Al Quwain |

ACTIVITIES

1. Architectural & Ornamental Metal Fabrication.
2. Metal Polishing, Painting & Coating services.
3. General, Building Materials and Machinery Trading.

BANKERS

| | |
|---------------------|--|
| Bank Name | RAK BANK |
| Account Name | NITHI INTERNATIONAL TRADING LLC |
| Branch | Industrial Area |
| Acc No | 0362148021001 |
| IBAN NO | AE460400000362148021001 |

رخصة صناعية Industrial License

| License Details | | تفاصيل الرخصة | |
|-----------------|----------------------------|---------------------|---------------------------|
| License Number | 31635 | رقم الرخصة | |
| Trade Name | NITHI STEEL INDUSTRIES LLC | الإسم التجاري | نايتي لصناعة الحديد ذ م م |
| Legal Form | Limited Liability | الشكل القانوني | ذات مسؤولية محدودة |
| Issue Date | 22/05/2019 | تاريخ الإصدار | |
| Expiry Date | 22/05/2020 | تاريخ الإنتهاء | |
| Registration No | 14735 | رقم السجل التجاري | |
| Main License No | | رقم الرخصة الرئيسية | |
| Telephone | 0505533663 | البريد الالكتروني | nithint@gmail.com |
| | | الهاتف المحمول | 0505533663 |

| Address Details | | تفاصيل العنوان | |
|-----------------------|------------------------------------|-------------------|---------------------------|
| Lease Contract Number | TC - 4450 | رقم عقد الإيجار | |
| Property Owner | Authority Industrial Umm Al Quwain | مالك العقار | هيئة أم القيوين الصناعية |
| Region | Um laob | المنطقة | أم الثعوب |
| Street | undefined | الشارع | |
| Telephone | | الهاتف المحمول | 0508494666 |
| P.O.Box | | البريد الالكتروني | ia.approvals@ia.uaqgov.ae |

| License Members | | أطراف الرخصة | |
|-----------------|--------------|---|---|
| الحصة Share | الصفة Role | الجنسية Nationality | الإسم Name |
| 0% | مدير Manager | الهند India | ماميدي سرينيفاس ريدي بينتا ريدي ماميدي Mamidi Srinivas Reddy Penta Reddy Mamidi |
| 49% | شريك Partner | الهند India | ماميدي سرينيفاس ريدي بينتا ريدي ماميدي Mamidi Srinivas Reddy Penta Reddy Mamidi |
| 51% | شريك Partner | الإمارات العربية المتحدة United Arab Emirates | محمد جمعه خميس سعيد المهيري Mohammed Juma Khamis Saeed Almehairi |

This Document is Considered as Commercial Register

تعتبر هذه الرخصة بمثابة سجل تجاري

| | | | |
|--|---------------------|------------|---------------|
|  31635 | Print Date | 23/05/2019 | تاريخ الطابعة |
| | Payment Voucher No. | PO - 10029 | رقم إذن الدفع |

هذه الوثيقة هي وثيقة إلكترونية لا تحتاج إلى توقيع أو ختم ويمكن التأكد من صحة بياناتها من خلال الموقع "http://ded-e.uaq.ae"

رخصة تجارية
Commercial License

تفاصيل الرخصة / License Details

| | | |
|-----------------|---------------------------------|------------------|
| License No. | 661915 | رقم الرخصة |
| Company Name | NITHI INTERNATIONAL TRADING LLC | اسم الشركة |
| Trade Name | NITHI INTERNATIONAL TRADING LLC | الإسم التجاري |
| Legal Type | Limited Liability Company(LLC) | الشكل القانوني |
| Expiry Date | 25/11/2020 | تاريخ الإصدار |
| D&B D-U-N-S® No | 0 | رقم الرخصة الأم |
| Register No. | 1101986 | عضوية الغرفة |
| | تاريخ الإنتهاء | Issue Date |
| | رقم العالمى | Main License No. |
| | رقم السجل التجارى | DCCJ No. |
| | | 27/11/2011 |
| | | 661915 |
| | | 198909 |

الأطراف / License Members

| Share / الحصص | Role / الصفة | Nationality / الجنسية | Name / الإسم | No. / رقم الشخص |
|---------------|----------------|-----------------------|---|-----------------|
| | مدير / Manager | الهند / India | ماميدى سرينيفاس ريدى ام بيتا ريدى MAMIDI SRINIVAS REDDY M PENTA REDDY | 429261 |

نشاط الرخصة التجارية / License Activities

General Trading

تجارة عامة

العنوان / Address

| | | | | | |
|-----------|----------------|------------|---|---------|------------|
| Phone No | 971-4-3797725 | تليفون | P.O. Box | 234714 | سندوق بريد |
| Fax No | 971-4-2520613 | فاكس | Parcel ID | 242-412 | رقم القطعة |
| Mobile No | 971-50-2544960 | هاتف متحرك | مكتب رقم 308 ملك حميد محمد حسين الشعالي العليلي - صناعية القيصم | | |

الملاحظات / Remarks

تم نقل المحل في 16/6/2014 - تم نقل الموقع في 02/08/2016

Print Date 14/11/2019 14:09 تاريخ الطباعة Receipt No. 13375157 رقم الإيصال

يمكنك الآن تجديد رخصتك التجارية من خلال الرسائل النصية القصيرة. أرسل رقم الرخصة إلى 6969 (دو/اتصالات) للحصول على إذن الدفع.
Now you can renew your trade license by sending a text message (SMS). Send your trade license number to 6969 (Du/ Etisalat) to receive payment.

وثيقة إلكترونية معتمدة ومصادرة بدون توقيع من دائرة التنمية الاقتصادية. لمراجعة صحة البيانات الواردة في الرخصة يرجى زيارة الموقع www.dubaided.gov.ae
Approved electronic document issued without signature by the Department of Economic Development. To verify the license kindly visit www.dubaided.gov.ae

NITHI INTERNATIONAL TRADING LLC

NITHI INTERNATIONAL TRADING LLC is a leading supplier of building material & Global Procurement services provider. NIT started its operations in 2008 in full swing in U.A.E in different commodities serving customers not only in UAE but also in other GCC countries.

At, NIT we strive to bring you the best of everything that we supply, high quality materials, superior service, and quick delivery through our vast product knowledge. We attribute our diversification through growth and success primarily to the opportunities provided and challenges set forth by our clients over the years. A great deal of effort by our intellectual talent pool within our organization has demonstrated a strong “Pledge” every step of the way.

Apart from above materials we are specialized in Global Procurement supplying anything our clients require – from anywhere through our highly trusted sources.

Considering the growing demand for fabricated products in the region, in the year 2009 we started our fabrication company, Nithi Steel Industries LLC. We cater to all fabrication requirements in Architectural Metals, Architectural and ornamental fabrication in Stainless Steel/Brass/Copper/M.S/ & Aluminium fabrication.

Our Mission:

“To maintain incessant growth while at the same time enhancing the value of our products that we offer and simultaneously ensuring better customer experience by continually improving on the effectiveness of our service delivery to meet the client’s expectations.”

Our Partners:

We are also partners with OX IRON ART, a Netherland based company who deal with wrought iron decorative materials like Doors, Light posts, Gates and many more. Most of their products are handmade and they also deal with cast aluminium. Visit ox-ironart.com for more details.

NITHI STEEL INDUSTRIES L.L.C.

NITHI Steel Industries L.L.C is a leading fabrication industry under NITHI GROUP in UAE for over 7 years' experience in custom made contemporary design furniture, metal decorative products, handrails, metal screens etc.

Nithi Steel Industries LLC provides complete architectural & ornamental metal fabricators & coating solutions. We have diversity of projects, allied to our skills in providing light and decorative fabrication, has enabled us to gain a wealth of experience and knowledge to assist in all aspects of our clients requirements from initial concept, through design and production of CAD drawings, to manufacture a product, whether one off, prototype or batch work. Projects undertaken can either be manufactured as per your approved drawings, or alternatively we can assist you with the aid of our in-house design team and CAD system.

Metal Fabrication:

Managed by professionals honed by years of experience and aided by modern machinery, and organized management structure, we became known for our impeccable and intricate architectural metal works, custom made contemporary design furniture's, artistic interior/ exterior decoration, wide range of services for the most complex projects. Our factory is equipped with modern and advance technological facility for the manufacturing and Architectural steel work and structures for interior and exterior works. Additionally, we can do site installation on your project if required therefore, enabling you to benefit from our one stop shop for your project.

Metal Coatings:

We provide all types of Electroplating, Hand Painting, Metal Finishes, Shades & Textures, Metal Polishing for Stainless Steel to Mirror, Brush and Hairline Finishing & Re-treatment of used Materials. It includes **Electroplating services such as Nickel Coating, Chrome Plating, Gold Plating, Tin Plating, Copper Plating etc. In Antiques we do Copper, Brass and all types of different antique finishes.**

Our clients include Hotel/Restaurant/Fit-out contractors/ furniture manufacturers, Architectural design and Construction.



QUALITY CONTROL

Quality Control function is to develop and implement an integrated sequence or specific control on quality relative to materials, process and product based on quality aspects of industry specifications and customer requirements, design specifications and manufacturing process requirements to assure a timely shipment of products with proper quality at relatively minimum costs.

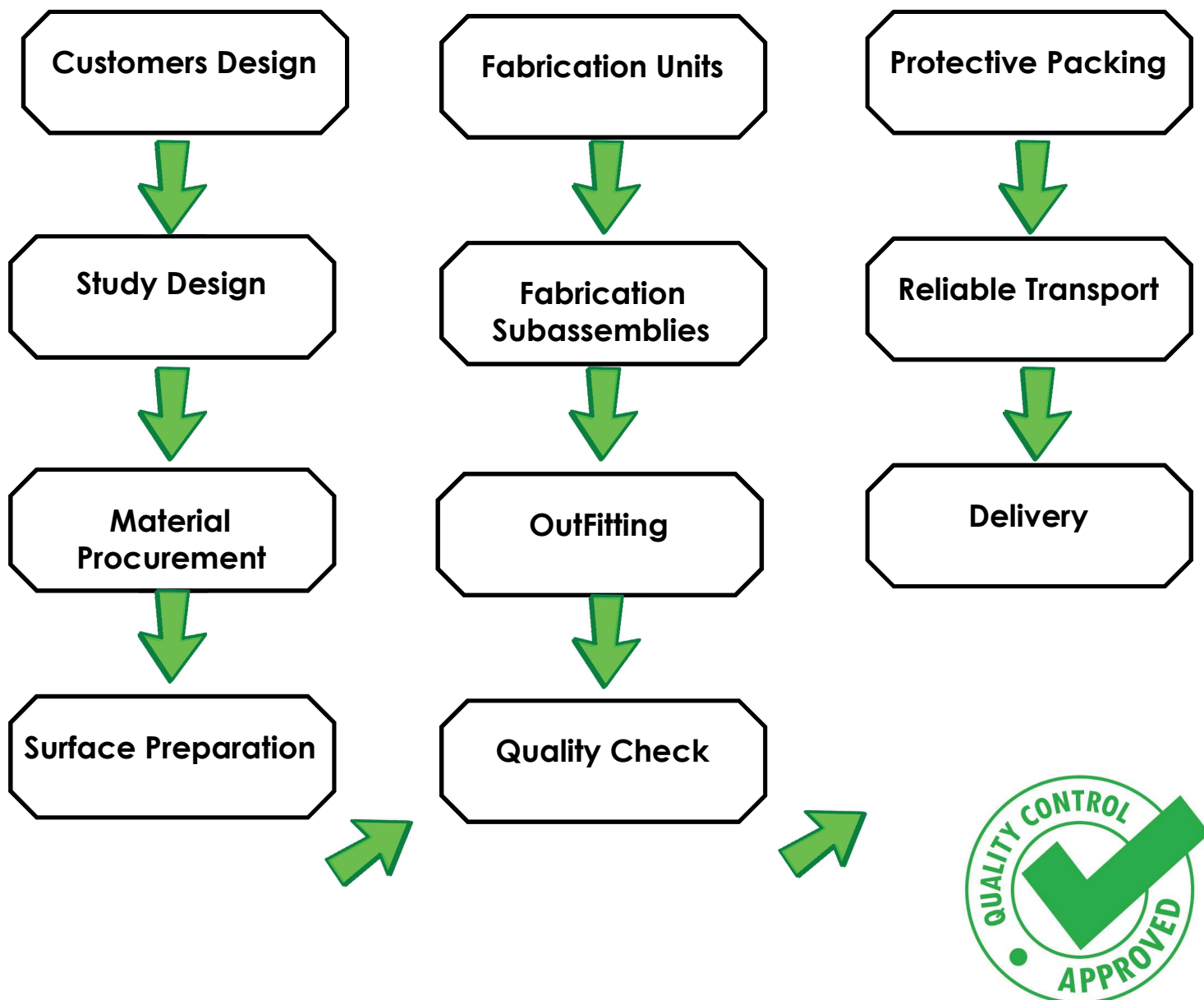

Our Commitment is to “FOCUS ON QUALITY”

ORGANIZATION CHART

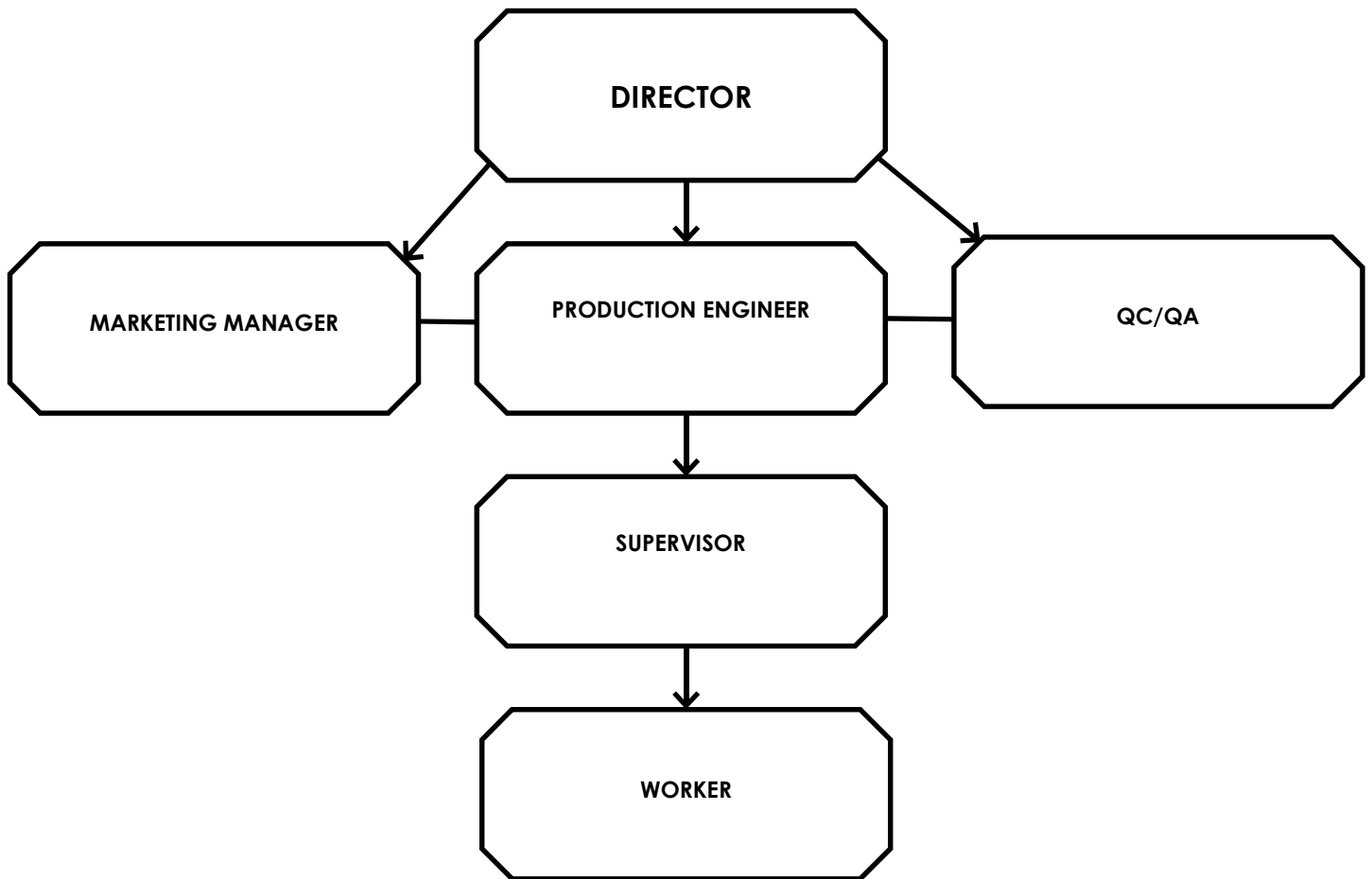

HUMAN RESOURCE

Director - 1
Managers - 2
Engineers - 3
Accounts - 1
Foreman - 1
Production Supervisors - 2

Welders - 6
Polishers - 5
Fabricators - 5
Helpers - 10
Draftsman-1
Painters - 4
Electroplaters - 5

SAFETY STATEMENT

“Safety is the first priority” and no compromise with safety, that is our company policy. Implementation of safety practices is also the responsibility of every individual working in the company. Following the good safety practices creates safe working environments.

All our workers attend “Safety refreshing seminar” on regular intervals. Hazard identification will be prepared, reviewed and approved prior to commencing any activity. A copy will be distributed among the craft people who are involved that particular works. It is mandatory that all the employees working in the company must attend a “Safety Awareness Course”.

Safety inspection will be conducted for every equipment and machinery and it can be put in service only after obtaining the approval.

QUALITY STATEMENT

Nithi Group's company policy is to deliver products and services confirming to Quality plans and contract requirements. In order to meet this objective a quality control plan has been developed by the company expertise in accordance with International and local quality standards.

The quality plan outlines the organizational policies, which are established to ensure that all factory activities and services and construction on site activities are carried out under controlled conditions shall be in accordance with the specifications, and related International building construction standards.

The overall responsibility for our QA/QC program rests with the QA/QC Engineer & designated inspectors. Authority and organizational freedom has given to personnel performing the QA/QC functions.

All company personnel shall adhere to the contents of this QA/QC program and no deviations from the methods set forth herein shall be permitted.

RECENT PROJECTS EXECUTED

| | |
|----------------------|---|
| Project | Sandus Rotana - Oman |
| Contractor | Services & Trade- Oman |
| Project Value | 600k aed |
| Work Details | Metal Lift Cladding, Wall Claddings, Wine display units, loose furniture metal bases. |
| Contractor | Zubair Furnishing- Oman |
| Project Value | 350k aed |
| Work Details | Restaurant table bases, loose furniture metal bases |

| | |
|----------------------|--|
| Project | Maseireb Downtown - Qatar |
| Contractor | Services & Trade- Qatar |
| Project Value | 1.5 million aed |
| Work Details | Metal Screens, Decorative metal components, Metal Inserts With special antique shades. |

| | |
|----------------------|--|
| Project | Dubai Park & Resorts(Lapita Hotel and Motiongate restaurants) |
| Contractor | Services & Trade- Dubai |
| Project Value | 500k aed |
| Work Details | Wardrobe Handles(Special Designs), Hardware Metal Parts |
| Contractor | Leader Interiors |
| Project Value | 300k aed |
| Work Details | Restaurant Table base, Benches |

| | |
|----------------------|--|
| Project | Sail Tower |
| Contractor | Zubair Furniture Factory LLC |
| Project Value | 700,000 AED |
| Work Details | Metal Cladding, Strips, and furniture bases. |

| | |
|----------------------|--|
| Project | City Hotel |
| Contractor | Global Wood Work LLC |
| Project Value | 900,000 AED |
| Work Details | Decorative metal items, furniture bases, strips. |

| | |
|----------------------|---------------------------------|
| Project | Blue Waters |
| Contractor | Emirates Sun Contracting Co LLC |
| Project Value | 140,000 AED |
| Work Details | Trash Bins with three pockets |

| | |
|----------------------|-------------------------------|
| Project | Mountain Villa |
| Contractor | Zubair Furnishing factory LLC |
| Project Value | 500,000 AED |
| Work Details | Decorative and Metal Strips |

| | |
|----------------------|------------------------|
| Project | Cinepolis |
| Contractor | Gulf Entertainment LLC |
| Project Value | 140,000 AED |
| Work Details | Furniture |

| | |
|----------------------|--------------------------------------|
| Project | JW MARRIOTT |
| Contractor | Bahwan Contracting Co LLC |
| Project Value | 80,000 AED |
| Work Details | Decorative coating works on Screens. |

SOME OF OUR MAJOR PROJECTS

QATAR

- Private villa
- Park hyatt
- Msheireb downtown doha

INDIA

- Private villa (Mr.Justine)

UK

- Private villa (Mastri ltd)

OMAN

Lulu hypermarket- Bushaur
Lulu hypermarket- Salalah
Al bustan hotel
Sherton ruwi
Bank muscat HQ
Muscat Airport
Anantara al jabal
Al akhdar resort
Holiday inn
Al baleed resort
Sundus rotana
Shaza hotel
SailTower
City hotel project
JW Marriott
Mountain Villa
Cinepolis Avenues Cinema fitout

DUBAI

Emaar Marina-(Metal bases for furniture)

Blue waters(Trash bins with three pockets)

Cinepolis-(furniture)

Media One – Multipurpose Tower (Lose furniture claddings)

Sharjah Transport Authority (Railings)

AL Ghurair Shopping Mall (Decorative Trash Bins)

MAJOR CONTRACTORS

- Bond Interior - Dubai
- ALEC- Dubai
- Al Gurair - Dubai
- Alfa Star Wood Works- Dubai
- Alucor - Dubai
- Douglas Ohi LLC -Oman
- Services & Trade - Oman
- Carlion Alawi - Oman
- Zubair Furnishing factory - Oman
- Global Wood Works - Oman

COMPLETED PROJECTS

| PROJECTS | CLIENT |
|---|--|
| HYATT HOTEL – DUBAI KITCHEN – COPPER CHIMNEY | GRIDS INTERNATIONAL |
| Brass Door Plates & Brass Studs Royal Oman Police | Global Wood Works LLC |
| Decorative Meta Strips | Park Hyatt Hotel, Qatar |
| PERGOLA STEEL SUPPORTS | SERVICES & TRADE OMAN |
| Hotel Building Mankool, Dubai | Global Wood Works LLC |
| AL BALEEDA RESORT IN SALALAH ,OMAN | CARILLION |
| CUSTOM MADE IRON MONGERY HANDLES , LAPITHA HOTEL | SERVICE & TRADE , DUBAI |
| Decorative Metals | Pattex Phillipi |
| Wash Trays | Nakhal Police Station Bulding |
| DUBAI INTERNATIONAL AIRPORT Wall Screens, Partition Screens Metal Furniture | SERVICES & TRADE, OMAN |
| Metal Tables, Frame AL Faisaliah Hotel Riyadh | Global Wood Works LLC |
| Fitout metals and Metal Furniture | Al Tallal Towers , Astana- Kazakhstan |



“Time passes faster and faster, but with every project we always try to find the next challenge and the next challenge is just as exciting as the previous one.”

MACHINERY

METAL FABRICATION:

1. BENDING MACHINE
2. SHEET SHEARING MACHINE
3. LATHE MACHINE
4. SHEET ROLLING MACHINE
5. TIG WELDING MACHINE
6. ARC WELDING MACHINE
7. IRON WORKER MACHINE
8. COMPRESSOR
9. ANGLE CUTTING MACHINE
10. PIPE NOTCHING MACHINE
11. PIPE BENDER MACHINE
12. HAND GRINDING MACHINE
13. ROD BENDING MACHINE
14. MIG WELDING MACHINE
15. SENDING MACHINE
16. STRAIGHT GRINDING MACHINE
17. PEDESTRIAL BUFFING MACHINE
18. DRILLING MACHINE
19. PRESS MACHINE
20. GRAND MASTER
21. HAND BUFFING MACHINE
22. PORTABLE PUNCHING MACHINE
23. CHAMPERING MACHINE

METAL COATINGS:

1. TRANSFORMER/RECTIFIER
2. FILTERS
3. RO & DM PLANT
4. NICKEL, BRASS, NICKLE STIKE, COPPER, GOLD, ANTIQUES, BLACK NICKEL TANKS
5. LACQUER BOOTH
6. PAINTING BOOTH
7. SAND BLASTING MACHINE,
8. METAL POLISHING MACHINE

Screens



Metal Base



Railings



Gates



Doors



Furniture



Bollards



Trashbins



Cladding



Customized Products



Metal Coatings

